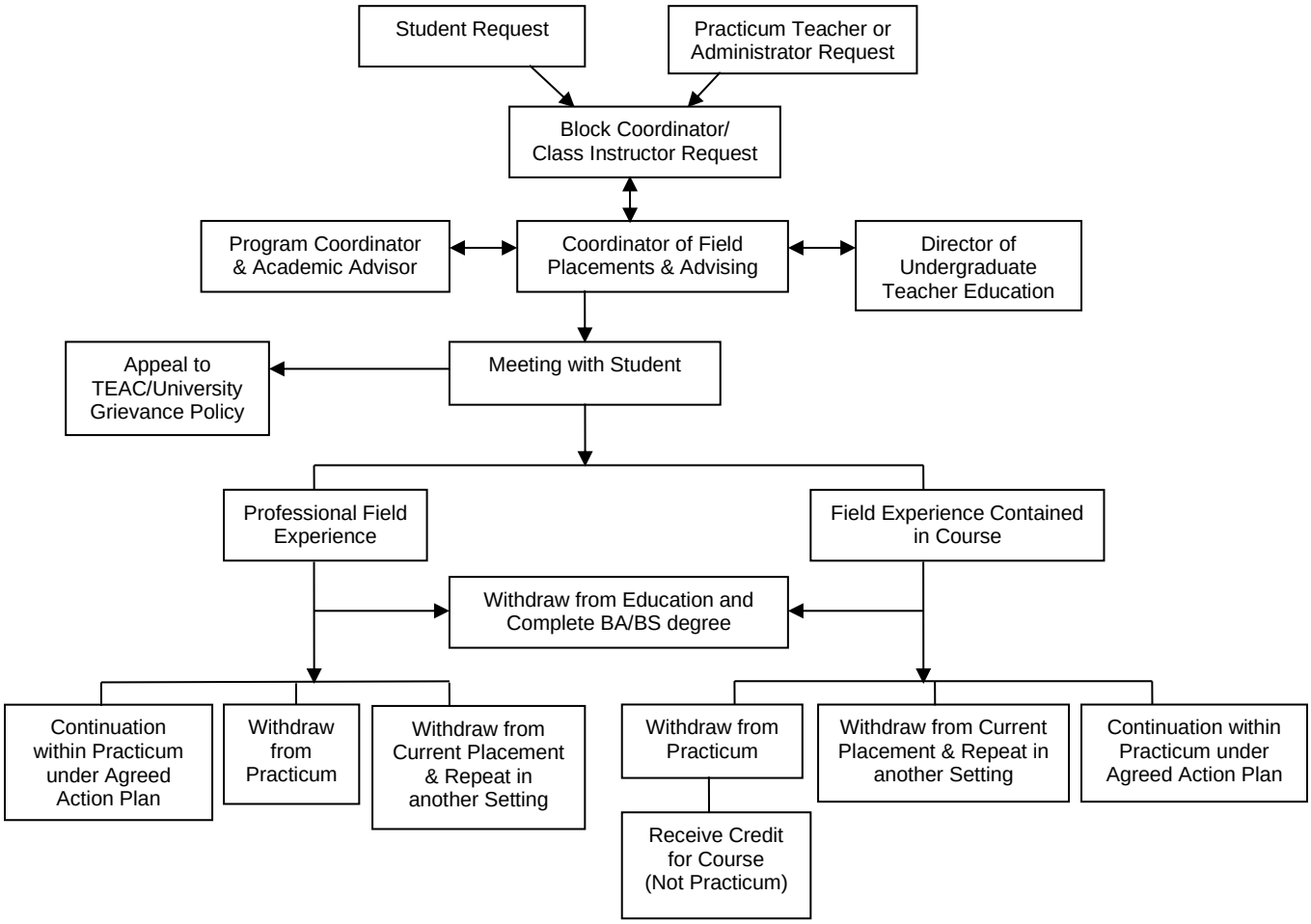Problem Solving Process for Withdrawal from Practicum Experience